

② CORTE AA  
ESC.: 1:100

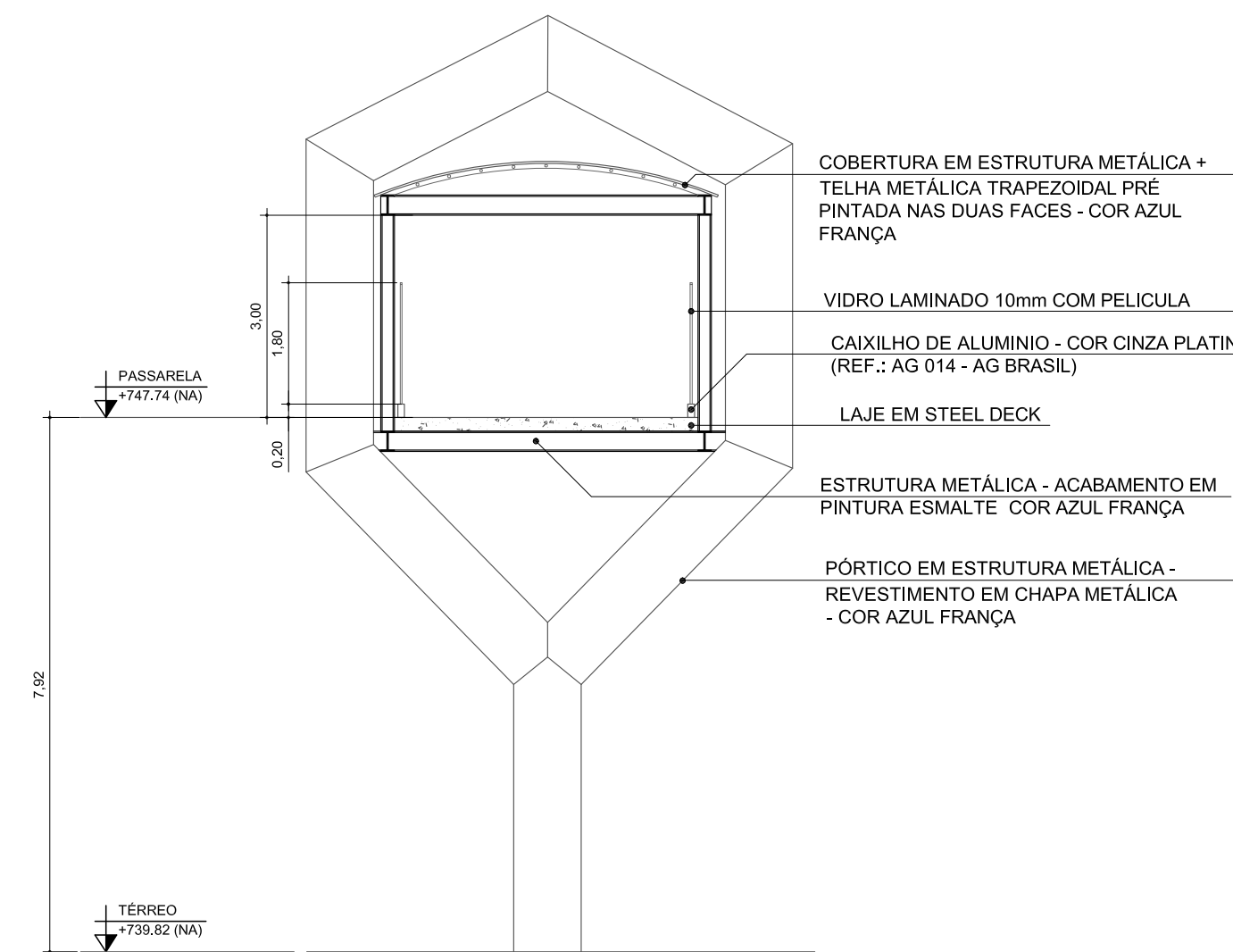

② CORTE BB  
ESC.: 1:100

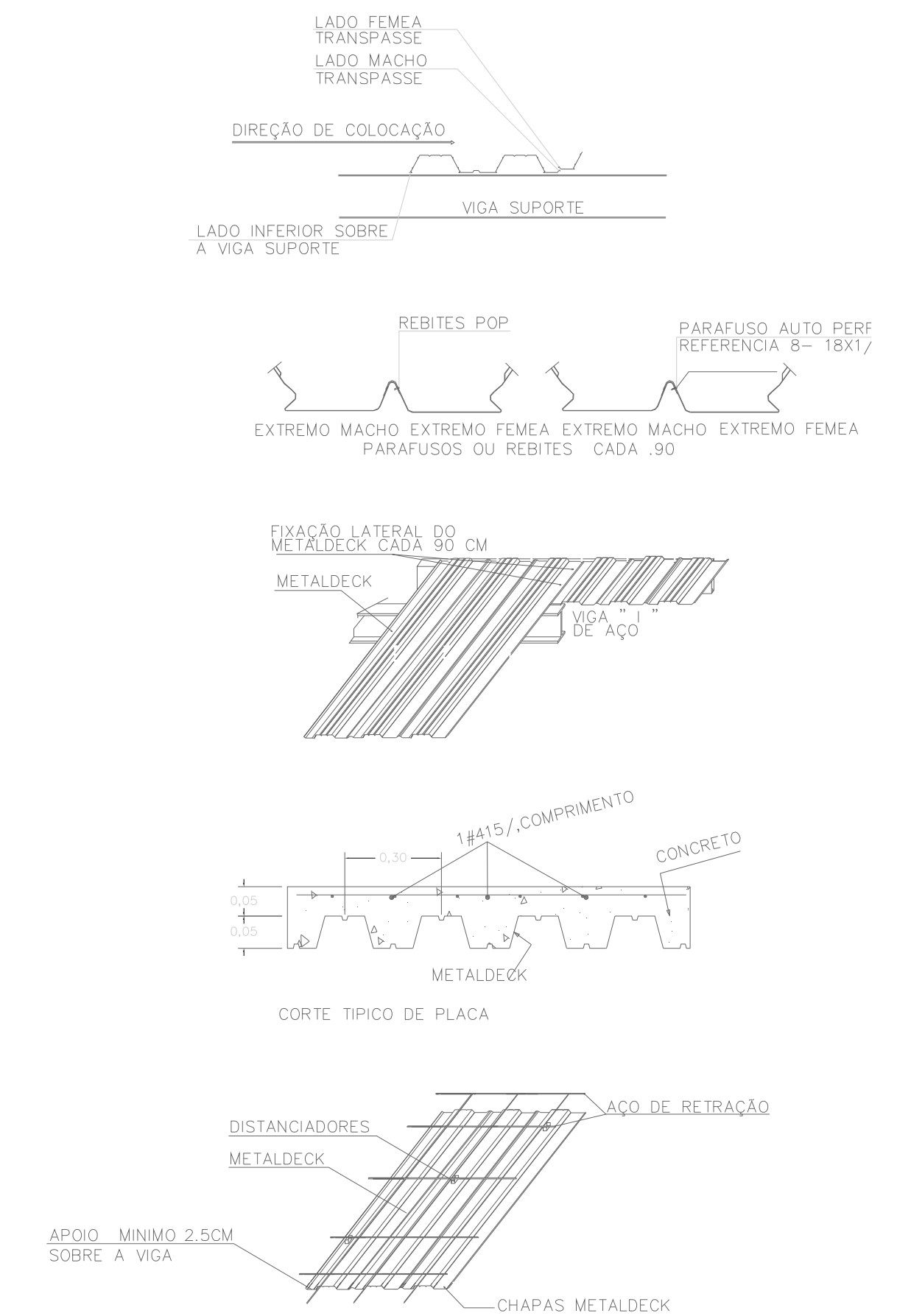

② DET. DA LAJE DE PISO  
ESC.: 1:100

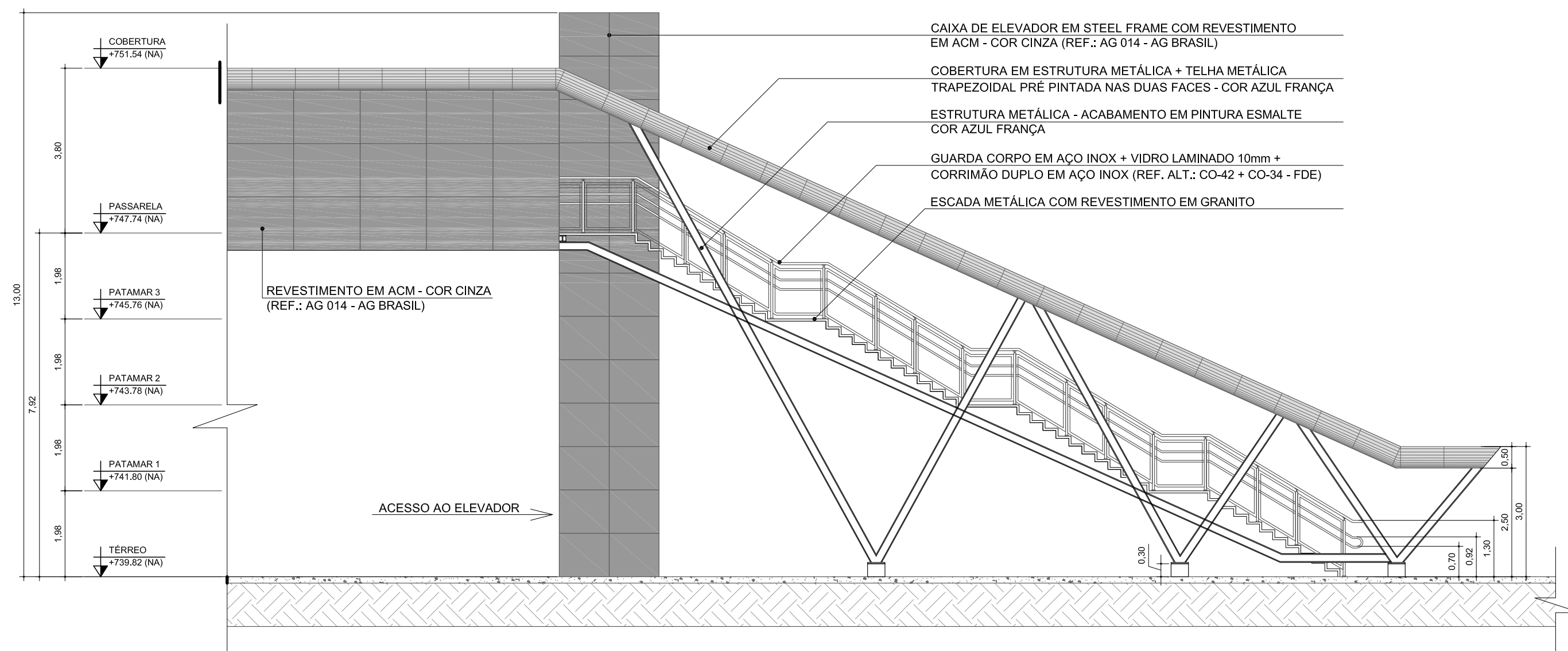

② FACHADA 1  
ESC.: 1:100

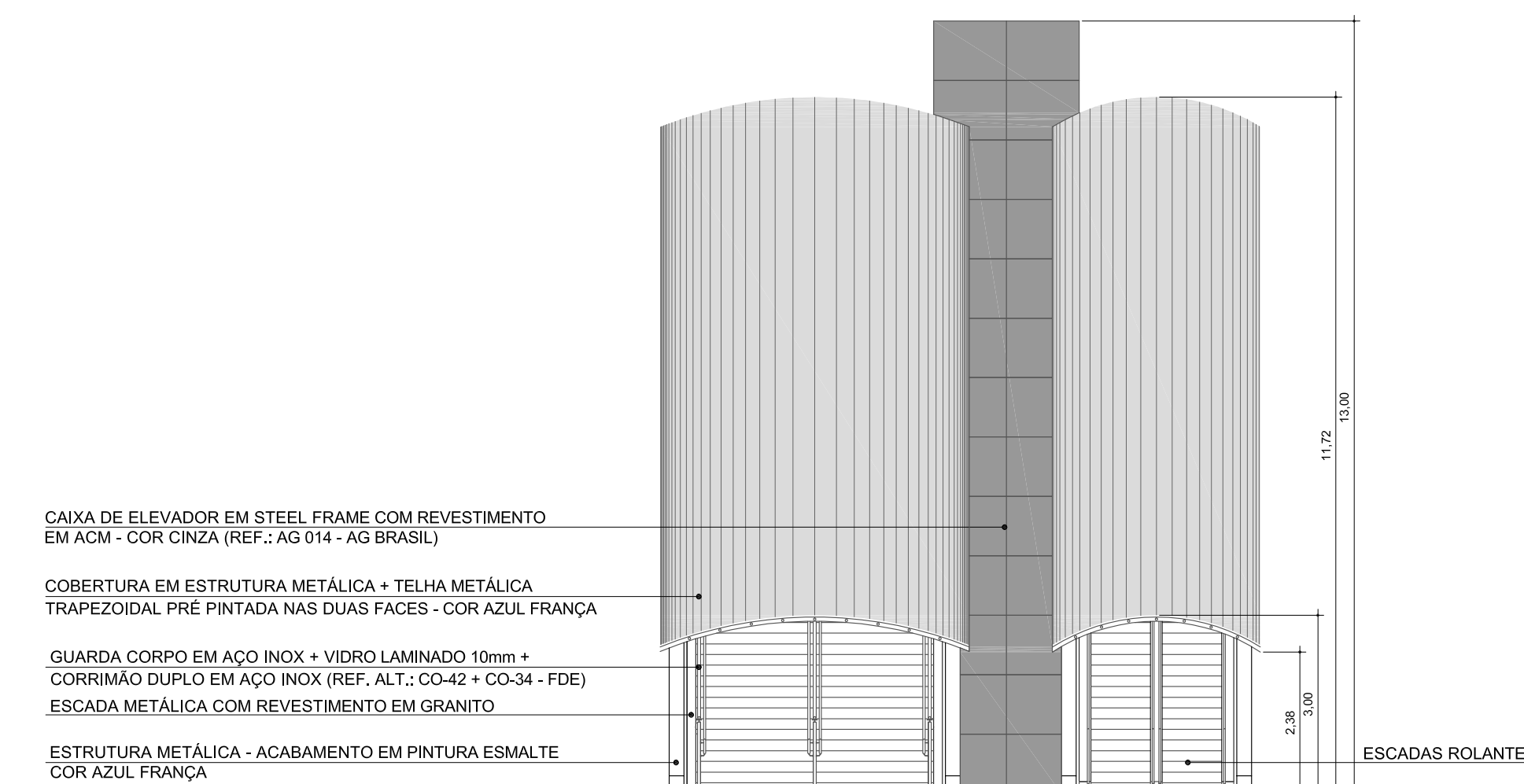

② FACHADA 2  
ESC.: 1:100

DETALHES DE FUNDAÇÃO

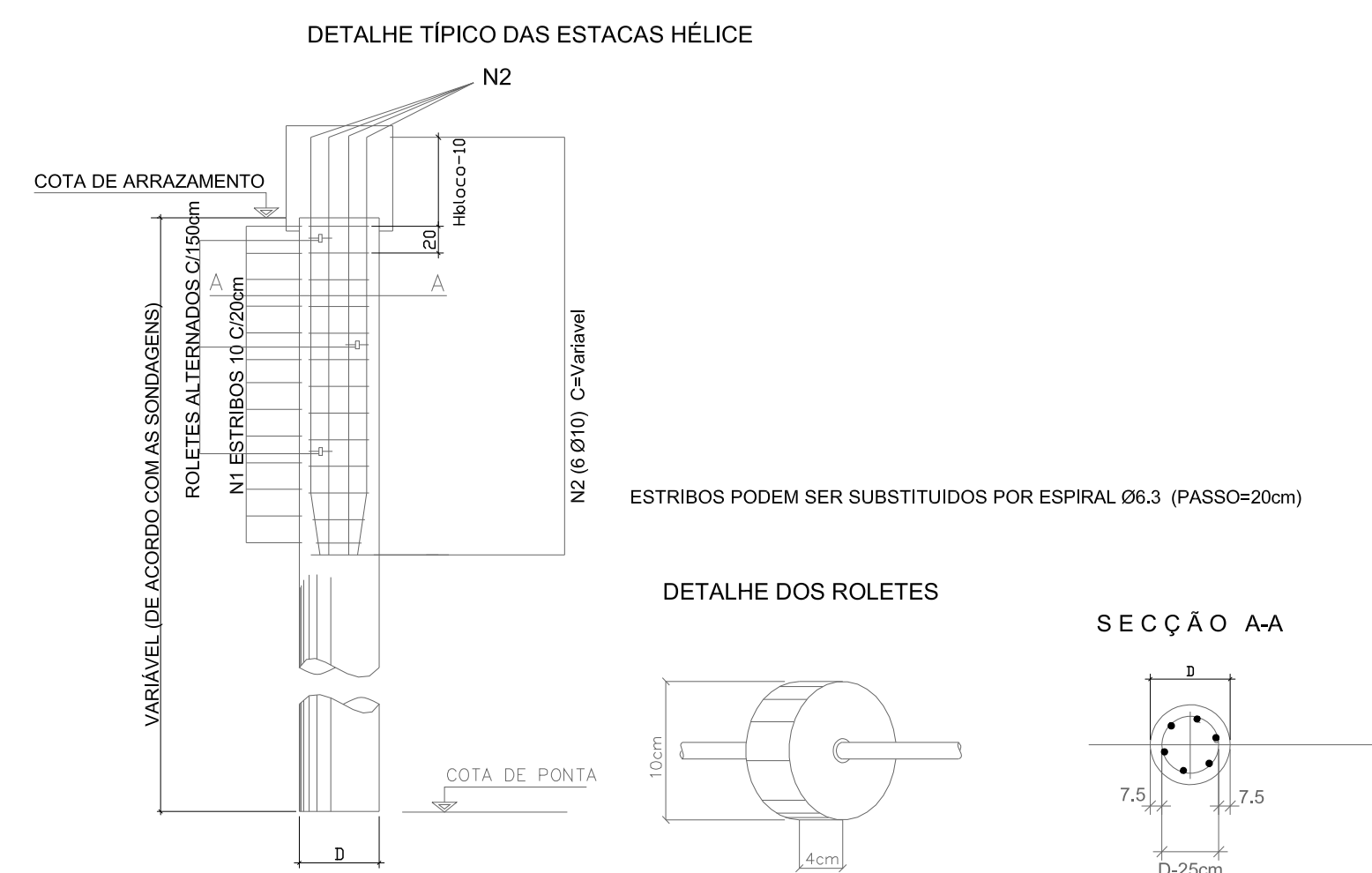
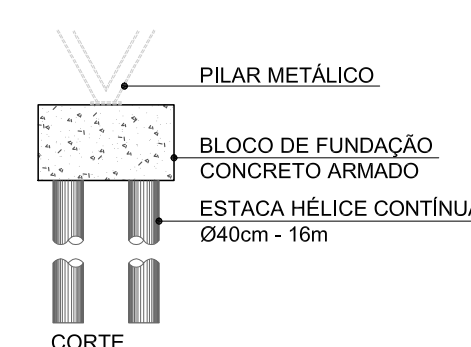
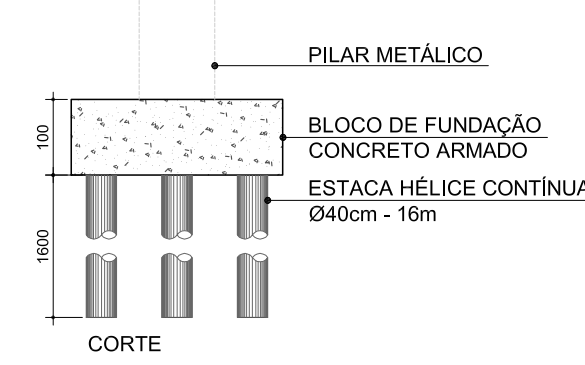
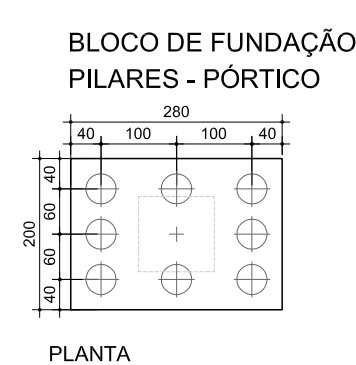

PREFEITURA DO MUNICÍPIO DE ITAPEVI  
SECRETARIA DE INFRAESTRUTURA E SERVIÇOS URBANOS



Assunto: PROJETO DE INFRAESTRUTURA

Obra: PASSARELA - CPTM

Local do Imóvel: AV. FERES NACIF CHALUPPE, 1129  
ITAPEVI - SP

Proprietário: PREFEITURA MUNICIPAL DE ITAPEVI

Ramon Medrano de Almada  
Secretário de Infraestrutura  
e serviços urbanos  
Prefeitura Municipal de Itapevi  
CNPJ nº: 46.523.031.0001-28

Autor do Projeto e Responsabilidade Técnica  
Eng.: Mario Sérgio Curi  
CREA: 5060705842-SP  
ART: 28027230191381959

DESENHISTA RENATO	TIPO PROJETO ARQUITETURA	ESCALA: 1:100	FOLHA: 2/2
ZONAMENTO: OUT	DATA OUT / 2019	REVISÃO 00	
PAVIMENTO: CORTES E FACHADAS	PROCESSO Nº -	IMPRESSO EM 18/10/2019	